

AAGIWA

2010 Annual Meeting

Las Vegas, NV

April 25 – 28, 2010



BAR/GSL UPDATE



Grain Inspection, Packers and Stockyards Administration

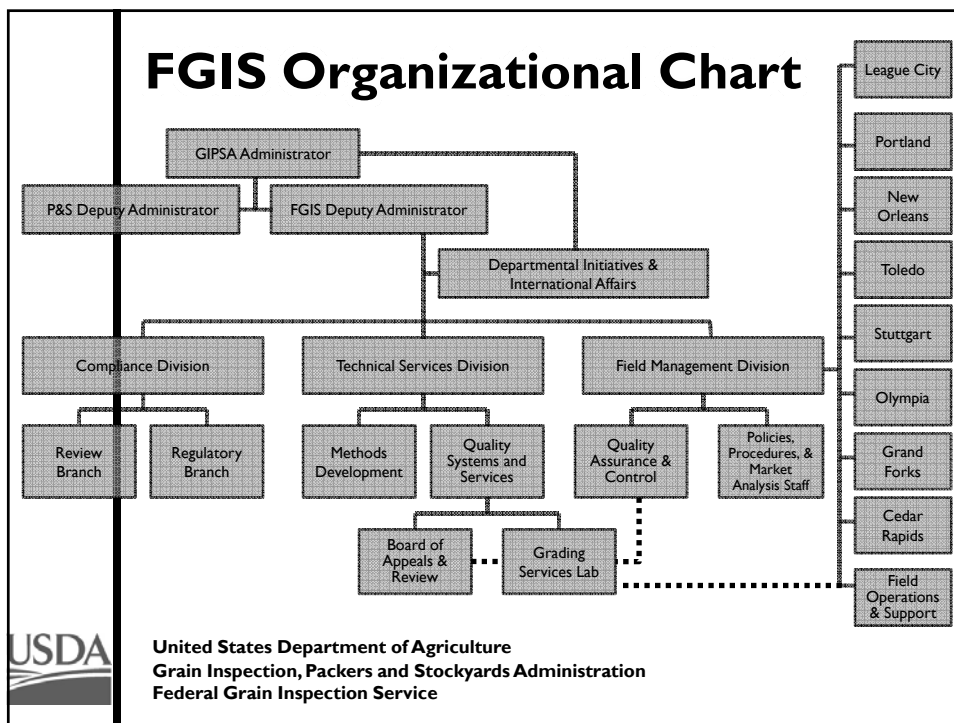

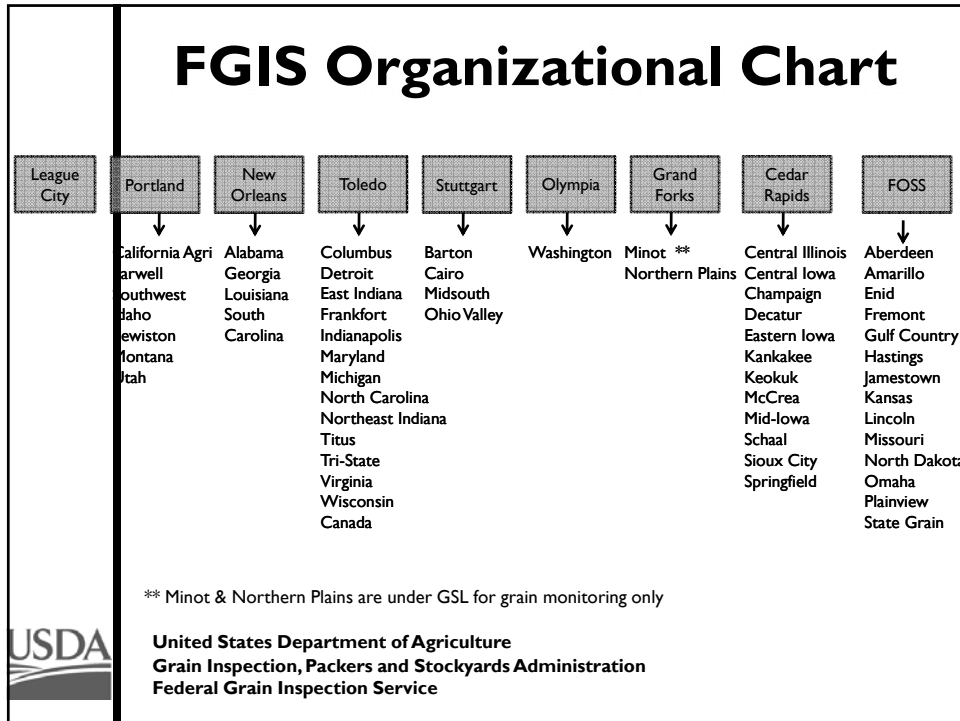

- ## GSL STAFFING
- GSL leader
 - Four GSL inspectors
 - One technician
 - One part time data entry clerk that is cross-utilized at TSD
 - Two open positions for GSL inspectors
 - Additional staffing added after building finished and workload increases
- USDA**

GSL STAFF

- Average 20 years of experience
- Majority of staff are past licensed inspectors
- Almost all applicants for new GSL positions are licensed inspectors
- Current federal employees do not want to move
- All new GSL staff are placed on an extensive training program for beans, peas, lentils, and wheat of other classes which is conducted by the BAR



GRADING SERVICES LAB (GSL)

Major Responsibilities

- Perform national monitoring
- Appeal inspections
- Assist with Licensing
- Assist with Training seminars
- Until further notice all Wheat of Other Classes corrective actions are reviewed by the BAR



GSL Workload for 2009

	Monitors	Appeals	Total
1 st quarter	1284	79	1363
2 nd quarter	1220	39	1259
3 rd quarter	1103	142	1245
4 th quarter	1470	146	1616
Total	5077	406	5483

GSL Workload for 2010

	Monitors	Appeals	Total
1 st quarter	1631 *	995	2626
2 nd quarter	-----	-----	-----
3 rd quarter	-----	-----	-----
4 th quarter	-----	-----	-----
Total	1631	995	2626

* 1st quarter includes 2 new service points (Minot & Northern Plains)



BAR STAFFING

- BAR chairman
- Six BAR members
- One part time data entry clerk that is cross-utilized at TSD



BAR STAFF

- Average 25 years of experience
- Staff is a mixture of FGIS & licensed inspectors
- Staff is a mixture of interior and export experience
- Subjective reference for beans, pea, lentils, rice, & all grains under the USGSA



BOARD OF APPEALS & REVIEW (BAR)

Major Responsibilities

- Board appeals
- Foreign complaints
- Opinions
- Step, Fom, Proficiencies
- Training
- Licensing (LI and ACG)
- SIMS (BAR does all Pacific Northwest wheat monitoring)
- GSL monitoring
- Special projects



FIELD SUPPORT		
FIELD OPERATIONS AND SUPPORT STAFF (FOSS)		
Inspection and Weighing Questions/Issues		
Ken Weaver	Kenneth.E.Weaver@usda.gov	816-823-4642
Diane Palecek	Diane.K.Palecek@usda.gov	816-823-4643
Licensing		
Susan Fall	Susan.H.Fall@usda.gov	952-240-8950
Judy Johnson	Judith.J.Johnston@usda.gov	316-204-3848
FGISonline and eAuthentication Support		
Janine Goodson	Janine.K.Goodson@usda.gov	816-823-2774
Judy Johnson	Judith.J.Johnston@usda.gov	316-204-3848
Diane Palecek	Diane.K.Palecek@usda.gov	816-823-4643
Administrative Support (e.g. reports)		
John Fisher	John.H.Fisher@usda.gov	816-823-4640
On-Site Supervision and Proctoring		
Roy Lyon	Roy.S.Lyon@usda.gov	316-204-3851
Ron Hanson	Ronald.L.Hanson@usda.gov	612-437-8011
<hr/>		
TECHNICAL SERVICES DIVISION		
Grading Services Lab (Appeals) and Board of Appeals & Review (Board Appeals)		
Alan Disch (GSL)	Alan.D.Disch@usda.gov	816-891-0482
David Lowe (BAR)	David.P.Lowe@usda.gov	816-891-0421
Brian Adam (Licensing)	Brian.C.Adam@usda.gov	816-891-0425
Equipment Checktesting and Mechanical Samplers		
James McLaurin	James.H.McLaurin@usda.gov	816-891-0479
NIRT and NMR (sunflower appeals)		
Mark Leppert	Mark.Leppert@usda.gov	816-891-0433
Moisture Meter Checktesting		
Pat Jackson	Patricia.J.Jackson@usda.gov	816-891-0450
Mycotoxin Test Kits (Appeals-All toxins and Falling Numbers)		
Lynn Polston	Lynn.A.Polston@usda.gov	816-891-0444
Ganga Murthy	Ganga.Murthy@usda.gov	816-891-0469
Pesticide Analyses		
Tom Weber	Thomas.A.Weber@usda.gov	816-891-0449
Administrative Support (Appeal certificates)		
Marsha Schwartz	Marsha.K.Schwartz@usda.gov	816-891-0401
If you cannot immediately reach any of the above TSD contacts, please call 816-891-0401		
<hr/>		
FIELD MANAGEMENT AND CONTROL STAFF (QACS)		
Quality Assurance and Control Staff (QACS)		
Ken Critchfield	Ken.L.Critchfield@usda.gov	816-891-0432
Anita Heckenbach	Anita.D.Heckenbach@usda.gov	816-891-0416



Thank-you

QUESTIONS?

